

ELBA

EN Washing Machine / User Manual

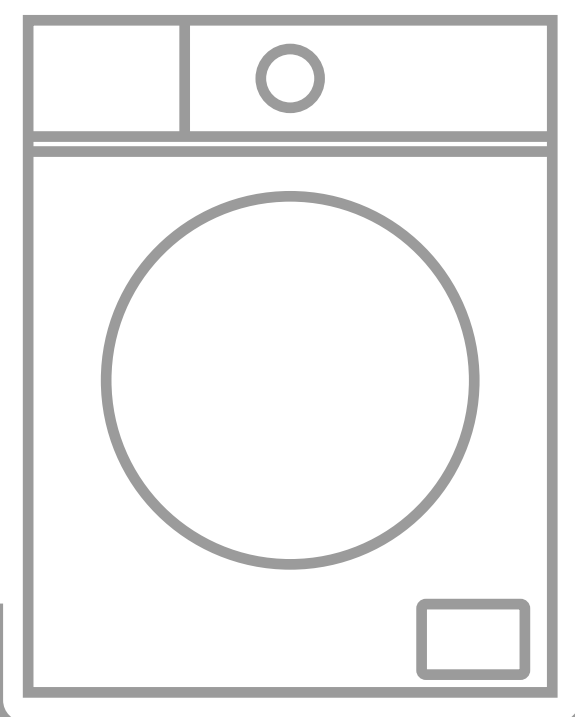







EWF 80122 SW

CONTENT

IMPORTANT SAFETY INSTRUCTIONS-----	1-4
PRODUCT OVERVIEW-----	5
INSTALLATION-----	6-9
CONTROL PANEL -----	10-13
DETERGENT DRAWER -----	14
PREPARATION-----	15
OPERATION -----	16-17
PROGRAM TABLE-----	18-19
CARE AND MAINTENANCE-----	20
ERROR CODE-----	21
TROUBLESHOOTING-----	22-23
TECHNICAL SPECIFICATION-----	24
WARRANTY & SERVICE-----	25

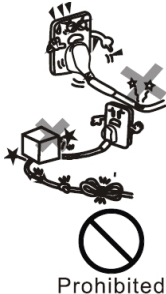
IMPORTANT SAFETY INSTRUCTIONS

<ul style="list-style-type: none"> Dismantle, repair or alterations should only be carried out by professional technicians. This is to avoid electric shock, fire and body injury due to improper activity. 	<ul style="list-style-type: none"> Washer is equipped with electricity wire with bioelectrode grounding socket. 
<ul style="list-style-type: none"> Electricity supply must be unplugged with dry hands as this will cause electric shock. 	<ul style="list-style-type: none"> Do not put water directly on the unit during cleaning or maintenance. This could potentially cause a short circuit on the washer. 
<ul style="list-style-type: none"> Damaged plug or loose wiring should not be used. This will cause electric shock, short circuit and fire. Do not damage, alter, bend forcefully, pull or twist and put weight on the wire. The wire is there to protect the cables inside. 	<ul style="list-style-type: none"> Do not put laundry stained with gasoline, benzine, alcohol, thinner of fabrics into or near the washer, as this can cause fire or explosion. 

- Please use the single socket with special voltage and current that match with the plug marked in the specification. Sharing the same socket with other appliances can cause a fire due to overload of power.



- Wipe the plug thoroughly when there is dirt on the prong or around the base of the prong.



Clear

- Keep children away from the washer when it is spinning. This will cause children to fall and be injured.
- Do not place box or shelves on washers as this will cause things to fall and break resulting in injuries.







- Washer should not be installed at places such as humid, rain or exposed to wind. This can result in electricity shock and fire, thus shortening the structure integrity of the washer.



- Washer should not be close to locations with candle, mosquito repellent incense or any open flame.
- Do not operate the machine when there is a nearby gas leak.

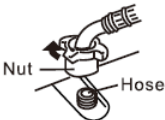

<ul style="list-style-type: none"> • Avoid touching the door of the washer as it gets hot during high-temperature washing. • If you need to open the door during the high temperature washing program, wait until the temperature inside has lowered with the water being drained out. • The packing material of the washer can be dangerous such as plastic bag and foam should be kept far away from children. 	<ul style="list-style-type: none"> • Do not pull the wire from the socket during operation. This could lead to damaging the wire and cause a electric shock.  <ul style="list-style-type: none"> • Please unplug the washer when it is not being used for a long period of time. 
<ul style="list-style-type: none"> • Do not place any other foreign object that is not meant to be used in the washer. This will cause the washer to abnormal vibration during spinning and damaged the inside of the washer. 	<ul style="list-style-type: none"> • Keep hands and feet away from the bottom of the washer during operation. The motion beneath the washer can cause injuries.
<ul style="list-style-type: none"> • Water supply should be screwed tightly to the washer. After a period of usage, the vibration can cause the nut to be loosen. If this is not check, it could result in water leakage and short-circuit.  <ul style="list-style-type: none"> • The new hose supplied should be used to replace the old hose. • Turn off the water tap when washer is not in use. 	<ul style="list-style-type: none"> • Water above 50°C should not be used when cleaning the body of the washer. The temperature of the hot water can cause electric shock, deformation of the plastic parts and leakage. 

<ul style="list-style-type: none"> • This appliance is intended to be used in household and similar applications such as: <ul style="list-style-type: none"> - Staff Kitchen area in shops, offices and other working environments; - Farm Housed; - By clients in hotels, motels and other residential type environments; - Area for communal use in blocks of flats or in laundrettes. <p>It is not for commercial purposes or it should not be used out of its intended use.</p> 	<ul style="list-style-type: none"> • The appliance is not to be used by person (including children) with reduced physical, sensory or mental capabilities, or lack of experience and knowledge, unless they have been given supervision or instruction. • Children being supervised not to play with the appliance.
---	---

- This product has been manufactured with high quality parts and materials which can be reused and are suitable for recycling. Do not dispose of the waste product with normal domestic and other wastes at the end of its service life. Take it to the collection center for the recycling of electrical and electronic equipment.

PRODUCT OVERVIEW

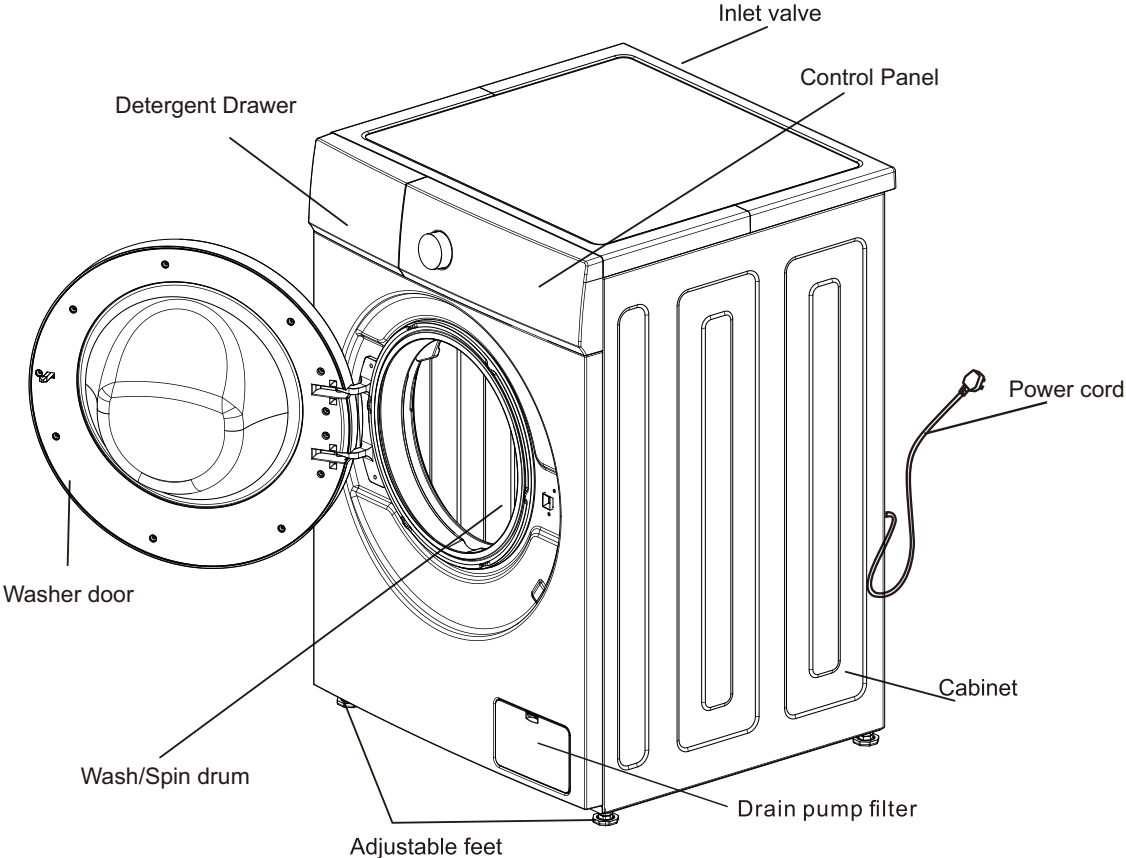

Supplied Accessories

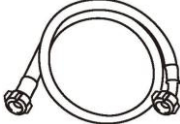
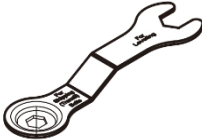
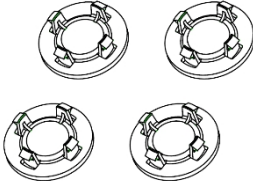
<p>User Manual</p>	<p>Water Supply Hose</p>
	
<p>Wrench</p>	<p>Transportation Bolt Caps x 4</p>
	

INSTALLATION

Transportation

- During transportation it is recommended that two persons are to carry the machine. Each person on the side carries the machine by holding the machine feet.

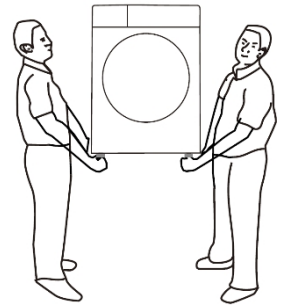

Removing packaging reinforcement

- Remove all packaging around the washer.
- Tilt the machine backwards and remove the bottom Styrofoam packaging and the base protection device.

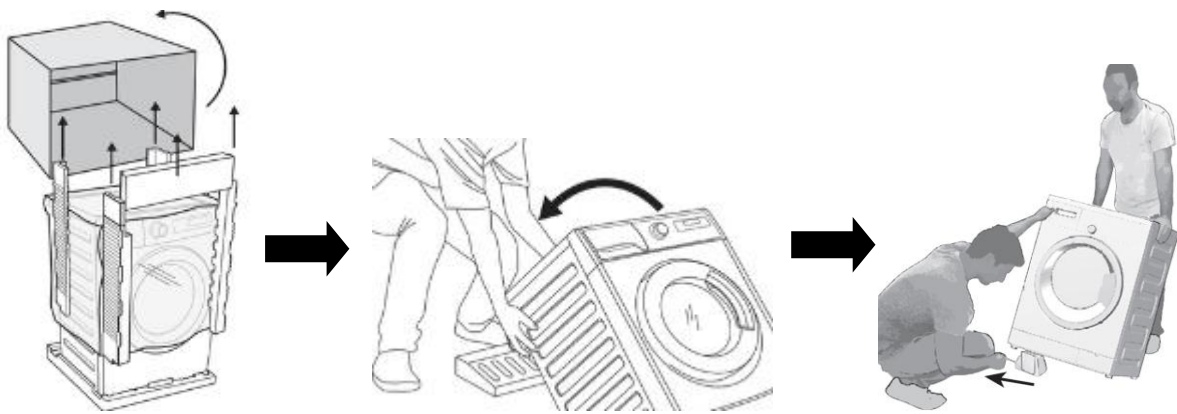

Location of washer

- Washer must remain dry and away from direct sunlight or rain.
- Washer must be placed on a hard, flat and skid proof ground, make sure there is no uneven surface as it will cause the washer rumble or move during operation.

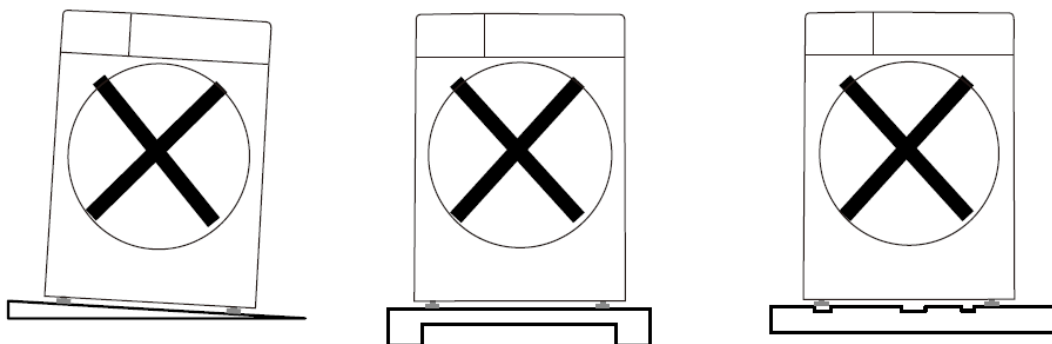

Levelling the washer

- Make sure washer is on a levelled surface.
- To adjust the feet, loosen the lock nuts with the supplied wrench by turning anti-clockwise and adjust all four feet by turning clockwise or counter clockwise with your hand until washer is levelled. Once that is done, use the wrench to tighten the lock nut by turning clockwise.

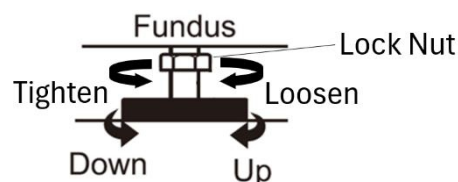
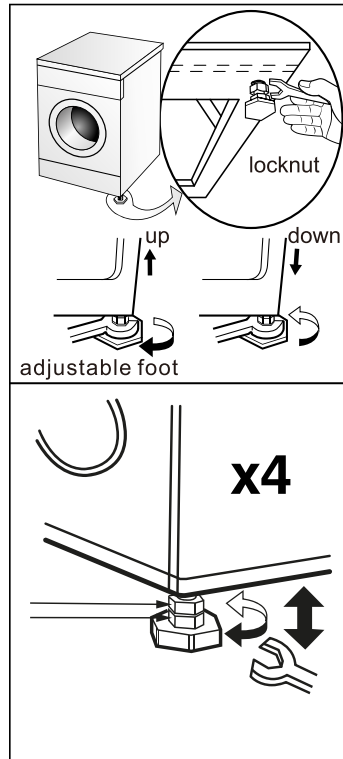

- Jiggle the washer left and right and make sure the washer is solid and steady. This is to make sure there will be no vibration or sound during operation.

Note:

In order to ensure that the washer operates more silently and vibration free, it must stand levelled and balanced on its feet. If this is not done correctly, the washer may move from its place and cause crushing and vibration issue.

Removing transportation bolt

Before operating the washer, remove the 4 transportation bolts from the rear of the washer.

Caution:

The transportation bolts must be removed before operating the washer. Failure to do will result in damaging the washer.

To remove all bolts:

1. Unscrew the 4x bolts that located at the back of the washer using the supplied wrench.
2. Remove bolts by pulling it out.
3. Fit the given transportation bolt caps into the holes.

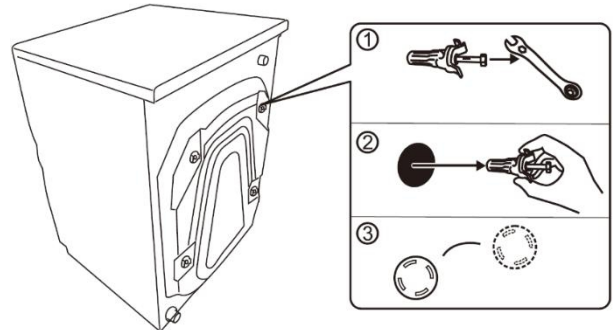

Note:

- This should only be done by trained personnel.
- Keep the transportation bolts for future use.

Connecting the water supply inlet hose

- Connect the inlet hose by tightening the nuts of the hose by hand as the figure below:

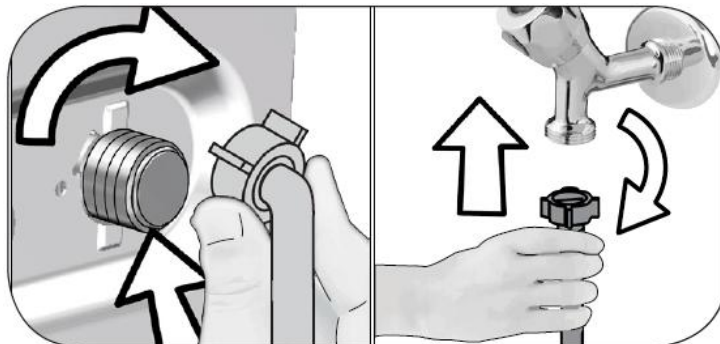

Note:

- Never use a tool when tightening the nuts.
- Once the hose connection is completed, check if there is any leakage at the connection points by opening the taps fully. If there are any leaks occur, turn off the tap and remove the nut. Retighten the nut carefully after checking the seal.

Connecting the drain hose

1. Make sure the water supply is turned off. Remove the drain hose from the drain hose holder.
2. Place the drain hose to the drain pipe or basin as shown in the below figure. **Connect the drain hose to a minimum height of 850mm and a maximum height of 1250mm.**

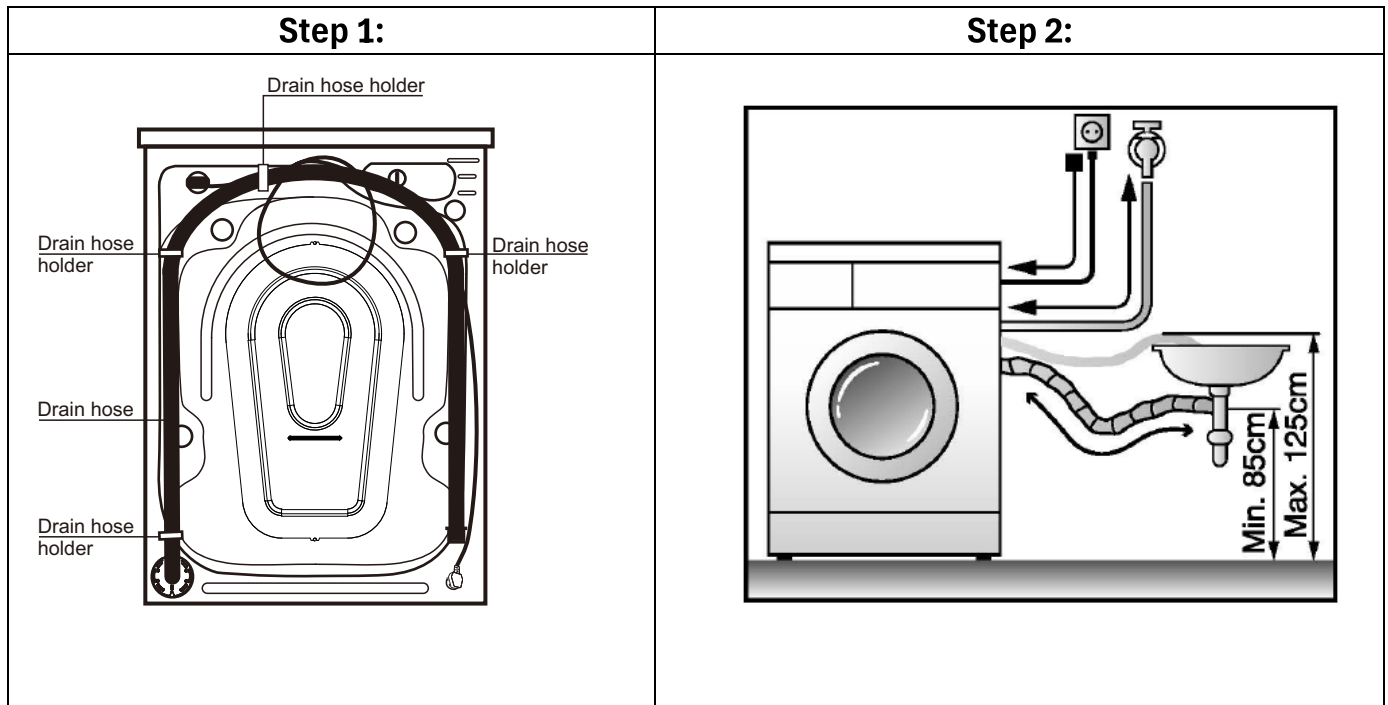

Note:



Your house will be flooded if the hose comes out of its housing during water discharge. Moreover, there is a risk of scalding due to high washing temperatures. In order to prevent such situations, make sure the washer performs water intake and discharge process without any issue and fix the drain hose securely.



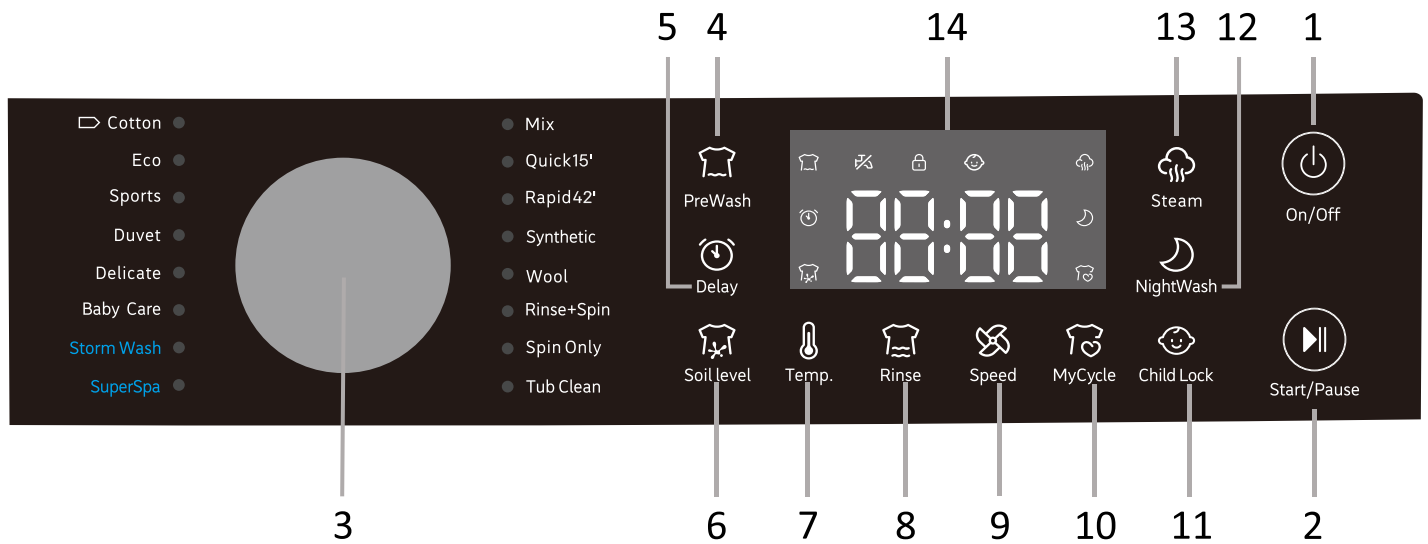

Electrical connection





- Connection must comply with national regulations
- The wiring for the electrical outlet circuit must be sufficient to meet the washer requirements.
- The power cable plug must be within easy reach after installation
- If the current value of the fuse or breaker in the house is less than 16Amps, have a qualified electrician install a 16 Amp fuse.
- The voltage specified in the “Technical specification” section must be equal to your mains voltage.
- Do not make connections via extension cables or multi-plugs.



CONTROL PANEL



No	Control Button/Feature	Description
1	On/Off Button 	<ul style="list-style-type: none"> Press to turn the power on. After the cycle ends, press to turn off.
2	Start/Pause Button 	<ul style="list-style-type: none"> Press to begin operation. To pause during a cycle, press the button once. Press again to resume.
3	Program Selection Knob	<ul style="list-style-type: none"> Turn to select a wash program based on the type of laundry and level of soiling.
4	PreWash Button 	<ul style="list-style-type: none"> Select this option for heavily soiled laundry to run a preliminary wash before the main cycle. Available with the following programs: Cotton, Eco, Baby Care, Storm Wash, Mix, and Synthetic.

<p>5</p> <p>Delay End</p> 		<ul style="list-style-type: none"> • Delay end function allows you to set the washing end time up to 24hours. You can set the delay time by 1 hour interval. <p style="text-align: center;">  </p> <ul style="list-style-type: none"> • To activate the function, <ol style="list-style-type: none"> 1. Select the washing program, if required set the temperature, spin speed and the number of rinses. 2. Press “Delay” button and set the desired end time. 3. Press the Start/Pause button. The delayed end time set will be displayed. Countdown will start for delay end. The icon “ <p>6</p> <p>Soil Level Button</p>  		<ul style="list-style-type: none"> • Select based on how soiled the laundry is. Once selected, the machine will automatically adjust the wash time and rhythm. There are three soil levels: Normal, Heavy, and Extra Heavy. • Available with the following programs: Cotton, Sports, Duvet, Delicate, Mix, Quick 15’, Rapid 42’, Wool, and Tub Clean.
<p>7</p> <p>Temp Button</p> 		<ul style="list-style-type: none"> • Select the water temperature based on the type of laundry and level of soiling. Temperature options vary depending on the selected program; some cycles may not allow temperature adjustments. 		

8	Rinse Button 	<ul style="list-style-type: none"> After turning on the machine and selecting a program, use this button to adjust the number of rinse cycles. Increasing rinse cycles can improve washing performance.
9	Speed Button 	<ul style="list-style-type: none"> After turning on the machine and selecting a program, use this button to choose the desired spin speed.
10	My Cycle Button 	<ul style="list-style-type: none"> Use this button to save or recall your frequently used programs. <ol style="list-style-type: none"> Save Settings: press and hold the "My Cycle" button to save your current wash setting. Recall Settings: During your next use, press the "My Cycle" button to quickly load the previously saved setting. When saving or recalling settings, the heart-shaped icon  above the My Cycle button will appear. <ul style="list-style-type: none"> Sound Indicators: <ul style="list-style-type: none"> Saving: Two acoustic tones Recalling: Three acoustic tones <p>Note: Only one set of settings can be saved. Multiple configurations are not supported.</p>
11	Child Lock 	<ul style="list-style-type: none"> Child lock function is to prevent children from tampering with the washer. While the child lock is activated, you cannot make any change to the program, and all buttons are locked except on/off button. <p>Note: Child Lock is activated only during the washing operation.</p> <ul style="list-style-type: none"> To activate child lock, Press and hold "Child Lock" Button for 3 seconds until the child lock indicator light is on. To deactivate child lock, Press and hold "Child Lock" Button for 3 seconds until the child lock indicator light is OFF.

12	Night Wash button 	<ul style="list-style-type: none"> • Use this for nighttime washing. The buzzer sound is turned off. The default temperature is at 40°C and spin speed is set at 800 rpm with lower noise output.
13	Steam button 	<ul style="list-style-type: none"> • Introduces steam into the drum to enhance washing performance and remove dirt more effectively. Available with the following programs: Cotton, Duvet, Storm Wash, Super Spa, and Tub Clean.
14	Display screen	<ul style="list-style-type: none"> • Shows remaining wash time or delay time, which decreases as the cycle progresses. • Shows temperature, delay time, rinse cycles, and spin speed when adjusted. • During washing, if an issue occurs, an error code will appear on the screen. • If the remaining time differs from actual time, it is normal and is not an error.

DETERGENT DRAWER

Synthetic Detergent Powder 

- Please dissolve the detergent (e.g., soap pieces) before putting it into the detergent drawer.

Liquid Detergent Bleach 

- Please use detergent with less foam.
- Please dilute concentrated detergent with twice the amount of water before putting it into the detergent drawer.

Prewashing Detergent 

- Please add a moderate amount of after selecting the Prewash function if the laundry is very dirty.

Softener 

- Please add the softener before starting the wash cycle. It will be automatically dispensed into the drum during the final rinse.
- When using concentrated softener, please dilute it with an appropriate amount of water.
- Do not exceed the MAX mark.

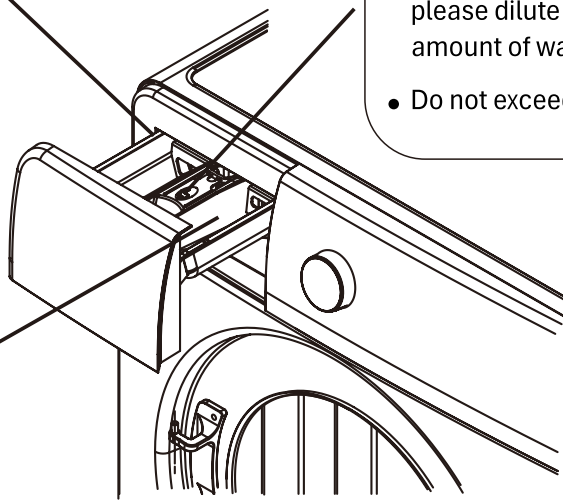

The above picture is for reference only; detailed information should be based on the actual product.

- Use a special detergent.
- Do not use excessive detergent, as it may create too much foam, affect washing quality, or cause malfunction.
- Select detergent according to fabric type, color, water temperature, and level of soiling.
- Use a moderate amount of detergent to ensure effective washing and protect the environment.

Detergent Recommendations by Temperature

- 60°C or above (heavily soiled whites): Use cotton programs with a normal or heavy-duty washing powder containing bleaching agents. At medium/high temperatures, these provide excellent cleaning results.
- 40°C–60°C: Choose a detergent appropriate for the fabric type and soiling level. Normal powders are suitable for white or colorfast fabrics with heavy soiling. Liquid detergents or “color-protecting” powders are suitable for colored fabrics with light soiling.
- Below 40°C: Use liquid detergents or detergents labelled for low-temperature washing.

PREPARATION

Sort the laundry

- Care label: Sort your laundry from cottons, mixed fibres, synthetics, silks, wools and rayon. Always obey the instructions given on the laundry tags
- Color: Separate whites from colored laundry.
- Size: Washing performance can be affected by the size of items being washed together.
- Sensitive: like lingerie, lace and silk require a gentler wash with a reduced spin speed and low temperature.

Prepare the laundry

- Metal objects such as key, coins, pin and belt buckles on the garments can potentially damage the other laundry when mixed or worse the drum itself.
- It is a good practice to flip inside out of the laundry with buttons and zippers as it will damage the drum and other laundry.
- Shirt that has iron prints should also be flipped inside out as it will add a layer of protection and prevent other laundry in the same load rubbing against the print.
- Laundry with long string should be tied down or flip inside out before washing as it can cause entangled with other laundry.

Use laundry net

- Small clothing like socks, gloves, stocking and handkerchiefs may get caught in the door gasket sometimes. It is recommended that all these should be placed into a fine laundry net.

Determine the laundry capacity

- Do not overload the washer as this will affect the performance of the washing and the life span of the washer.
- Unbalanced laundry can cause vibrations strong enough to move the washer, which can lead to a costly repair.
- Make sure all laundry is fully inserted into the drum so that it does not get caught in the door and damaged your laundry.

Use the correct detergent

- Ensure to adhere to the detergent manufacturer's recommended amount base on the load of the laundry.
- Use the correct detergent that is designed for front load washer.
- Never use detergent that have the tendencies to harden or solidified. This will cause the remains to block the drain outlet after rinse.
- If you are using capsules, remember to place the capsules at the bottom of the laundry.

OPERATION

Initial use

Perform first operation in “Tub Clean” program before washing laundry.

1. Make sure that all the hose are connected tightly.
2. Turn on power and water tap.
3. Add detergent in the washer.
4. Perform the first operation by turning the program selection knob to “Tub Clean” and press start.
5. After the program is completed, wipe the inside of drum with a clean cloth.
6. Leave the door open to let it air dry.

Note: Some water might have remained in the drum due to quality inspection process in the production. It is normal and is not harmful for the product.

Program selection

- After you have followed the “Initial use” guideline, use the program selection knob to select the program suitable for the type, quantity and level of soiling of the laundry in accordance with the program table.
- Follow the flow chart on how to tune to your washing preference.

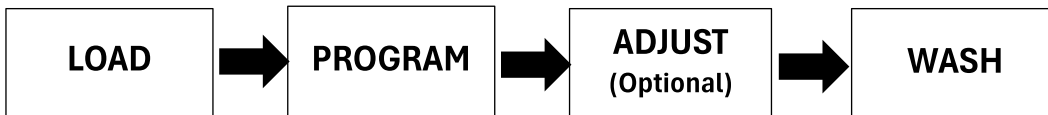

LOAD: Load your laundry into the washer.

PROGRAM: Select the appropriate program that you require for your laundry, using the program selection knob.

ADJUST: Each program comes with default temperature, spin speed and number of rinses. If you need to adjust these functions, you can do so by pressing the adjustment button respectively.

WASH: Once all is done press the Start/Pause button to start washing.

Note: The washer will automatically power off after 4 minutes if the washer is idle without any activities.

Adding or removing laundry

1. Press the Start/Pause button, to pause the washer.
2. Wait until the washer door can be opened when the lock icon “  “ has disappeared.
3. Open the washer door to add or take out the laundry.
4. Close the door.
5. Press the Start/Pause button to start the washer.

Note:

- If the lock icon “  ” is not disappearing after you have pressed the start/pause button, this means that water level is too high and adding or removing laundry is not allowed.
- Do not forcefully open the door as this will cause the door or lock to be damaged.

PROGRAM TABLE

Program	Maximum Load (kg)	Temperature (°C)	Spin Speed (rpm)	Number of Rinses	Duration (min)	Description
▷ Cotton**	8	40* (cold-20-40-60-90)	1000* (0-400-800-1000-1200)	2*(1-5)	75	Use this to wash your normally soiled, durable cotton and linen laundry. Water consumption will decrease more, providing a more economic wash for Cotton 60°C .
Eco	2	20* (cold-20-40-60)	800* (0-400-800-1000-1200)	2*(1-4)	52	Use this to wash your normally soiled and durable cotton. This program offers energy savings.
Sports	4	cold* (cold-20-40)	800* (0-400-800)	2*(1-3)	44	Use this to wash activewear at low temperatures.
Duvet	2	40* (cold-20-40)	800* (0-400-800)	2*(1-4)	88	Use this to wash duvets, bedsheets, and curtains.
Delicate	2	20* (cold-20-40)	800* (0-400-800)	2*(1-4)	48	Designed to wash delicate garments that are suitable for handwash and delicate underwear / lingerie. Small number of garments must be washed in laundry net.
Baby Care	3	60* (40-60-90)	800* (0-400-800-1000)	3*(2-5)	142	A special wash cycle designed for baby laundry, washing at higher temperatures for thorough cleaning.
Storm Wash	2	20* (cold-20-40-60)	800* (0-400-800-1000-1200)	1*(1-4)	39	This program shortens the laundry cycle by increasing the drum rotation.
Super Spa	8	60*	800* (0-400-800-1000)	2*(1-5)	130	High-temperature wash over an extended period for deep cleaning. Ideal for clothing, bedding, and plush toys that needs sterilisation.
Mix	4	cold* (cold-20-40)	800* (0-400-800)	2*(1-5)	76	For mixed load consisting of cotton, synthetics, and blends.
Quick 15'	2	cold* (cold-20-40)	800* (0-400-800)	1*(1-3)	15	Lightly soiled cotton, colored, and linen in small amounts can be washed in 15 minutes.

Rapid 42'	4	20* (cold-20-40)	800* (0-400-800)	2*(1-4)	42	Lightly soiled cotton, colored, and linen in small amounts can be washed in 42 minutes.
Synthetic	2	40* (cold-20-40-60)	1000* (0-400-800-1000-1200)	2*(1-5)	68	Designed for non-cotton clothing that needs a slightly more delicate wash.
Wool	2	40* (cold-20-40)	800* (0-400-800)	2*(1-4)	47	For hand or machine-washable wool. Especially gentle cycle to protect wool.
Rinse+Spin	8	-	1000* (0-400-800-1000-1200)	1*(1-3)	17	Rinses laundry with clean water and spins to remove excess moisture.
Spin Only	8	-	1000* (0-400-800-1000-1200)	-	11	Spins to drain water and remove excess moisture.
Tub Clean	-	60*	800*	2*	75	A self-cleaning cycle that heats water up to 60°C to remove bacteria and build-up from the drum.

Note:



- “ * ” is the default settings.
- The program “  Cotton 60°C ** “ is the recommended program designed to minimize water consumption for normally soiled cotton laundry.
- Water and power consumption may vary subject to the changes in water pressure, water hardness and water temperature, ambient temperature, the type and amount of laundry and changes in the main voltage.
- The screen shows the washing time when you select a program. During washing, the actual washing and spinning times may differ from the initially displayed time. The displayed time will adjust dynamically based on changes in the weight of the clothing detected by the washer.

CARE AND MAINTENANCE

Drum Clean

It is always a good practice to perform drum clean once a month to remove any bacteria or build-up from the drum of your washer.

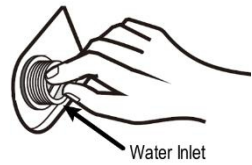
Follow the table below to clean the washer

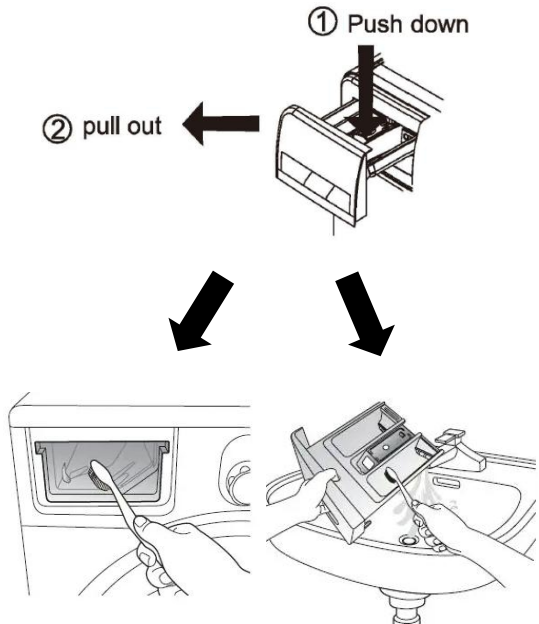
<p>Cleaning the washer body</p> <p>Use a soft clothing to wipe off any water or dirt on the surface.</p> <ul style="list-style-type: none"> Do not spray water directly on the washer body. To avoid damaging the surface, do not use detergent, propellant and other concentrated chemicals. 	<p>Cleaning the water inlet valve</p> <p>After long time use, the water inlet mesh may be blocked by collected dirt or debris.</p> <ul style="list-style-type: none"> To clean the mesh filter, turn off the power and the water supply. Take out the water inlet hose, then take out the mesh filter and start removing away the debris with a small tooth brush. Once done, you can install everything back and start washing again. 
<p>Cleaning drain pump filter</p> <p>Running your washer with a clogged drain filter can limit your washer's efficiency and can also lead to poor drainage. This will cause lint desoposits on laundry and bad odor from the unwanted detergent residue that is left behind.</p> <ol style="list-style-type: none"> Turn off the washer power and water supply. Locate the filter at the bottom right of the washer Take out the emergency filter tube, and pull out the plug then drain out the dirty water. Open the cover and pull out the filter by turning counter-clockwise until the filter is out completely. It is advisable to put a cloth under the filter as water will leak out while taking out the filter. Take the filter out and start removing the collected debris and brush it with a small tooth brush. Once done the filter is free from dirt and residue you can install it back. 	<p>Cleaning detergent drawer</p> <p>Cleaning the drawer will keep the washer efficient and hygienic.</p> <ul style="list-style-type: none"> Open the detergent drawer and press down on the small nub in the centre of the compartment then pull it out. Take a tooth brush and start cleaning around the detergent drawer and the drawer recess. <p>After wash, you can install everything back and start washing again.</p> 

ERROR CODE

When the washer experiences a problem, a code will appear on the display. Each code indicates a specific type of issue. Use the table below to identify the cause of the error and possible solutions.

Error code	Problem	Solution
UE	No spin	<ul style="list-style-type: none"> Make sure you have loaded the correct capacity according to the user manual. Due to the overloaded of laundry, washer is unable to spin. Too little amount of laundry being loaded. Try adding more pieces of cloth and press “Start/Pause” again.
IE	No water	<ul style="list-style-type: none"> Refer to page 22, No. 4
OE	Water not drained	<ul style="list-style-type: none"> Refer to page 22, No. 5
DE	Door not closed	<ul style="list-style-type: none"> Check to make sure the laundry is properly placed inside the drum and not causing any issue when closing the door.
EE	Not heating	<ul style="list-style-type: none"> Disconnect the power plug and contact after-sales service for support.
FE	Water inlet error	<ul style="list-style-type: none"> Shut off the water tap, unplug the machine, and contact after-sales service for support.
LE or CE	Drum does not run	<ul style="list-style-type: none"> Disconnect the power plug and contact after-sales service for support.
PE	Water level sensor or pipe	<ul style="list-style-type: none"> Tighten the sensor connection. Clear any blockage and relieve pressure in the water pipe.
PF	Power failure	<ul style="list-style-type: none"> Press the Start/Pause button to resume operations.

Note:

Please do not disassemble the unit by yourself to avoid any danger and damage to the washer. If the error codes remains and the washer requires repair, please contact the after-sales service for support.

TROUBLESHOOTING

Try the suggestions below before contacting the customer service centre. Before proceeding, ensure the following steps are completed:

- Unplug your washer
- Turn the water supply off

Problem	Causes	Troubleshooting
1. Your machine does not start or no display.	It is not plugged in.	Plug it.
	Fuse blown.	Replace the fuses.
	Electricity Cut off.	Check main power.
	Washer door is not completely closed.	Close the door properly.
2. Door cannot be opened.	The water level is too high	Drain the water fully by using "Spin" program and wait for a while, the door should be able to unlock automatically once the water is drained out.
	The laundry is clamped between the door and gasket.	Open the drain pump cover. Insert a thin tool under the string and pull it down to manually unlock the door for emergency purpose. (Make sure the washer is not in operation and water is fully drained out before pulling the string)
3. Peculiar smell.	Door gasket contains rubber material.	After multiple wash, smell will go away.
4. Washer does not intake water.	Water tap is turned off.	Turn the tap on.
	Water inlet hose may be twisted.	Check water inlet hose and untwist.
	Water inlet hose clogged.	Clean water inlet hose filters.
	The door is not completely closed.	Close the door fully.
5. Washer does not discharge water.	Drain hose has been clogged or twisted	Check the drain hose, then either clean or untwist.
	Drain hose filter has been clogged	Clean the drain pump filter.

6.	Washer vibrates and knocking sound.	The washer is not levelled	Adjust the feet of the washer.
		Transportation bolt has not been removed.	Remove transportation bolt.
		Unbalance load of laundry in the washer.	Make sure all laundry is not in one laundry net. Spread out the laundry or add more laundry.
		Washer is overloaded.	Use the correct max capacity for the washer.
		Hairpin, coins or other foreign objects fall in the drum.	Remove all foreign objects before wash.
7.	Excessive foam formed in the detergent drawer.	Excessive amount of detergent is used.	Pour a cup of water and softener down into the power or liquid detergent compartment and let the washer continue, after rinse and spin cycle the foam will be eliminated.
		Wrong detergent used.	Use detergents only meant for front load washer. (Low sud)
8.	Unsatisfactory of washing result.	The level of soiling of your laundry does not match the program you have chosen.	Select the program based on how dirty your laundry is.
		Amount of detergent used is insufficient.	Adjust the amount of detergent based on the level of soiling of your laundry.
		Laundry in your washer is over the maximum capacity.	Load your washer with the correct amount of capacity without exceeding the maximum.
9.	As soon as the washer is loaded with water, water is drained out.	The end of the drain hose is too low for the machine.	Set the drain hose height at suitable height between 850 to 1250mm.
10.	Laundry has detergent residues on them.	Non-dissolving particles of some detergent may stick to your laundry, leaving white spots.	Perform an extra rinsing by setting the washer to “Rinse and Spin” program
11.	Grey spots appeared on the laundry	The reason for such spot may be oil, cream or ointment.	Apply the recommended amount of detergent as instructed on the packaging in the next washing operation.
12.	Water inlet icon 	Water tap is closed or partially closed.	Make sure the water tap is fully open.
		Inlet hose is bent or blocked.	Inspect the inlet hose for bends; straighten if needed.
		Inlet filter is clogged.	Remove and clean the water inlet filter. If the above steps don't work, contact after-sales service for support.

TECHNICAL SPECIFICATION

Model:	EWF 80122 SW
Capacity:	8kg
Dimensions (mm):	595 (W) x 480 (D) x 850(H)
Net Weight:	57kg
Input Voltage & Frequency:	220-240/50Hz
Rated power:	1700W
Required Water Pressure:	0.03~1.0MPa

WARRANTY & SERVICE

- To activate your warranty, please register your appliance.
- Warranty registration can be done via our website or scan the QR code below
- Warranty only covers appliance for domestic/household usage.

Website

<https://shop.casa.sg/E-Warranty>

QR Code

Scan the QR Code below. It will redirect straight to our “Warranty Registration” page.



Casa (S) Pte Ltd. reserves the rights to the final interpretation of the content of this manual. Customer will not be notified in the event of any amendments to the content.

The manufacturer and agent decline all responsibilities in the event of damage caused by improper, incorrect or illogical use of the appliance.

Contact customer care center when in doubt of the condition of the appliance. Please get ready the model number of your appliance, date of purchase and the product issue when contacting customer care center.

For customer care / after sales service [Singapore], please contact

Casa (S) Pte Ltd

15, Kian Teck Crescent, Singapore 628884

Whatsapp: +65 9747 8743

Fax: +65 6898 0510

Email: service@casa.com.sg

